

市販風邪薬

A commercial cough/cold medication

G910523U

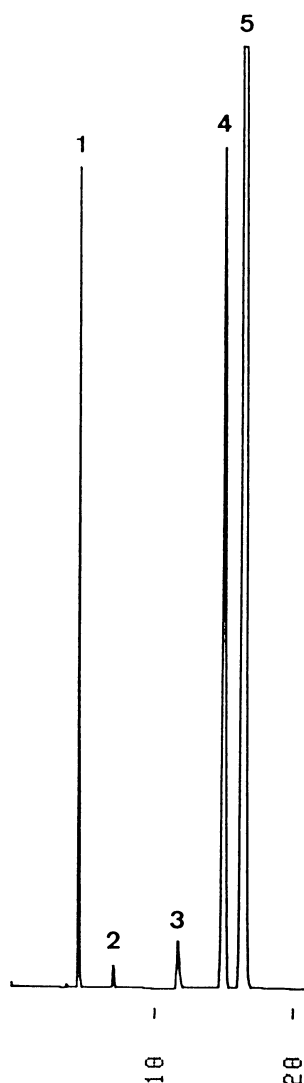

- 1.Caffeine
- 2.Chlorpheniramine maleate
- 3.Narcotine
- 4.Ethenzamide
- 5.Bucetine

Column : YMC-Pack ODS-AM (5 μ m, 12nm)
250 \times 4.6 mm I.D.

Eluent : acetonitrile/methanol/0.1% phosphoric acid (18/15/77)

Flow rate : 1.0 mL/min

Temperature : 30 $^{\circ}$ C

Detection : UV at 254 nm, 0.08 AUFS

Injection : 3 μ L (10 mg/mL)

Sample : an extract from a commercially available cough/cold preparation